

**TEL: 830-214-5109**

**18018 OVERLOOK LOOP, SUITE 105  
UNIT 239  
SAN ANTONIO, TEXAS 78259  
eddie@celcosurveying.com  
www.celcosurveying.com**

BASIS OF BEARING IS THE TEXAS STATE PLANE  
COORDINATE SYSTEM, NAD 83, CENTRAL ZONE.

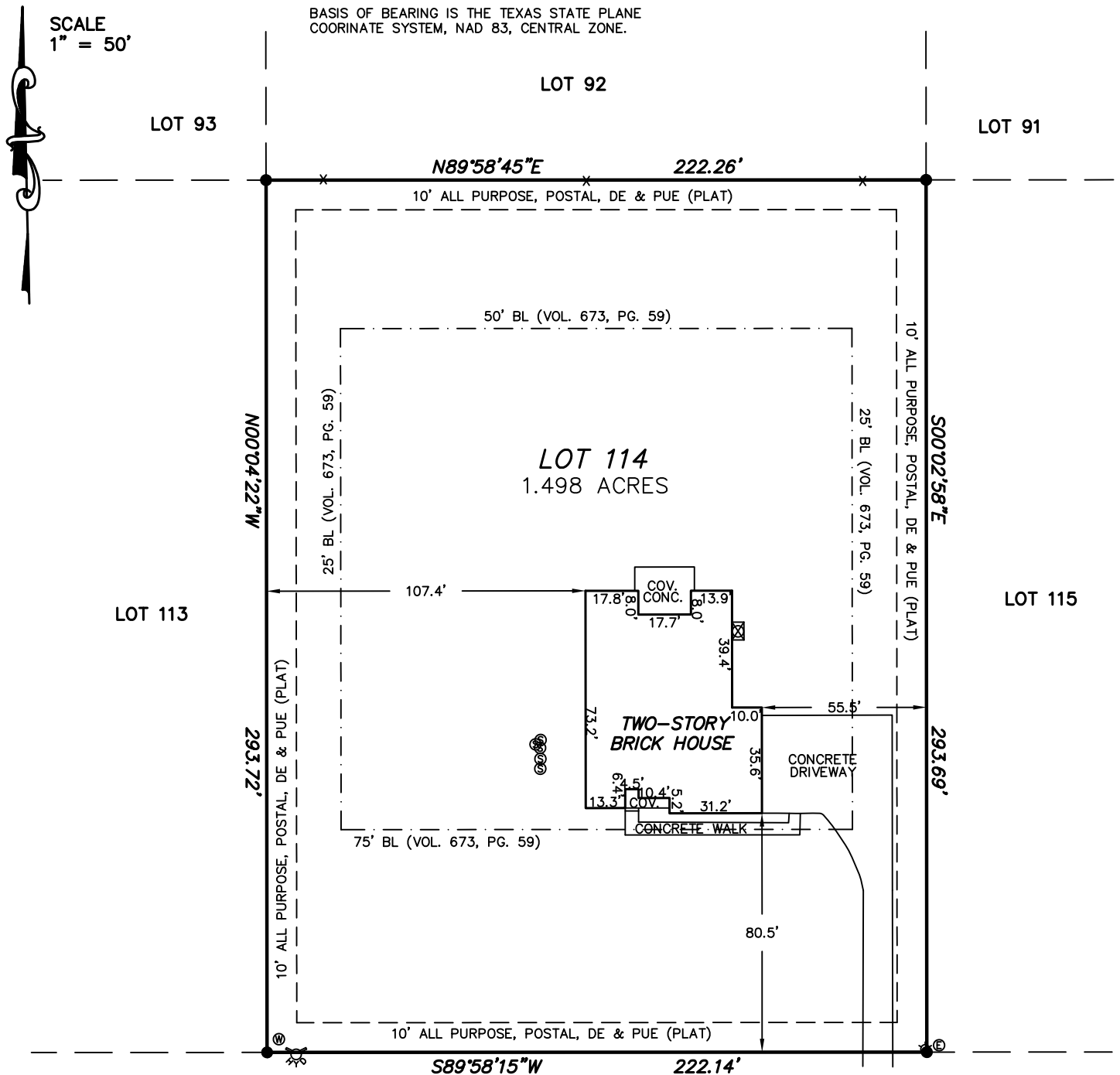

## LEGEND

RIGHT-OF-WAY EASEMENT TO EAST MEDINA  
COUNTY SPECIAL UTILITY DISTRICT AS  
RECORDED IN VOLUME 637, PAGE 222, REAL  
PROPERTY RECORDS, MEDINA COUNTY, TEXAS.  
(15' EASEMENT CENTERED ON UNDERGROUND  
PIPELINE - UNABLE TO LOCATE  
UNDERGROUND PIPELINE)

- = IRON ROD FOUND
- (( )) = RECORD PER PLAT
- PUE = PUBLIC UTILITY EASEMENT
- DE = DRAINAGE EASEMENT
- BL = BUILDING LINE
- Ⓢ = SEPTIC TANK LID
- Ⓦ = WATER METER
- Ⓔ = ELECTRIC METER
- ☼ = LIGHT POLE
- \*— = WIRE FENCE
- ☒ = AIR CONDITIONER
- ⦿ = FIRE HYDRANT

**LEGAL DESCRIPTION:** LOT HUNDRED AND FOURTEEN (114), RIDGEVIEW RANCH, UNIT 1, A SUBDIVISION SITUATED IN MEDINA COUNTY, TEXAS, ACCORDING TO MAP OR PLAT THEREOF RECORDED IN/UNDER VOLUME 10, PAGES 39-40, PLAT RECORDS OF MEDINA COUNTY, TEXAS.

**LENDER: PRIMELENDING**

GEORGE E. LUCAS R.P.L.S. 4160

